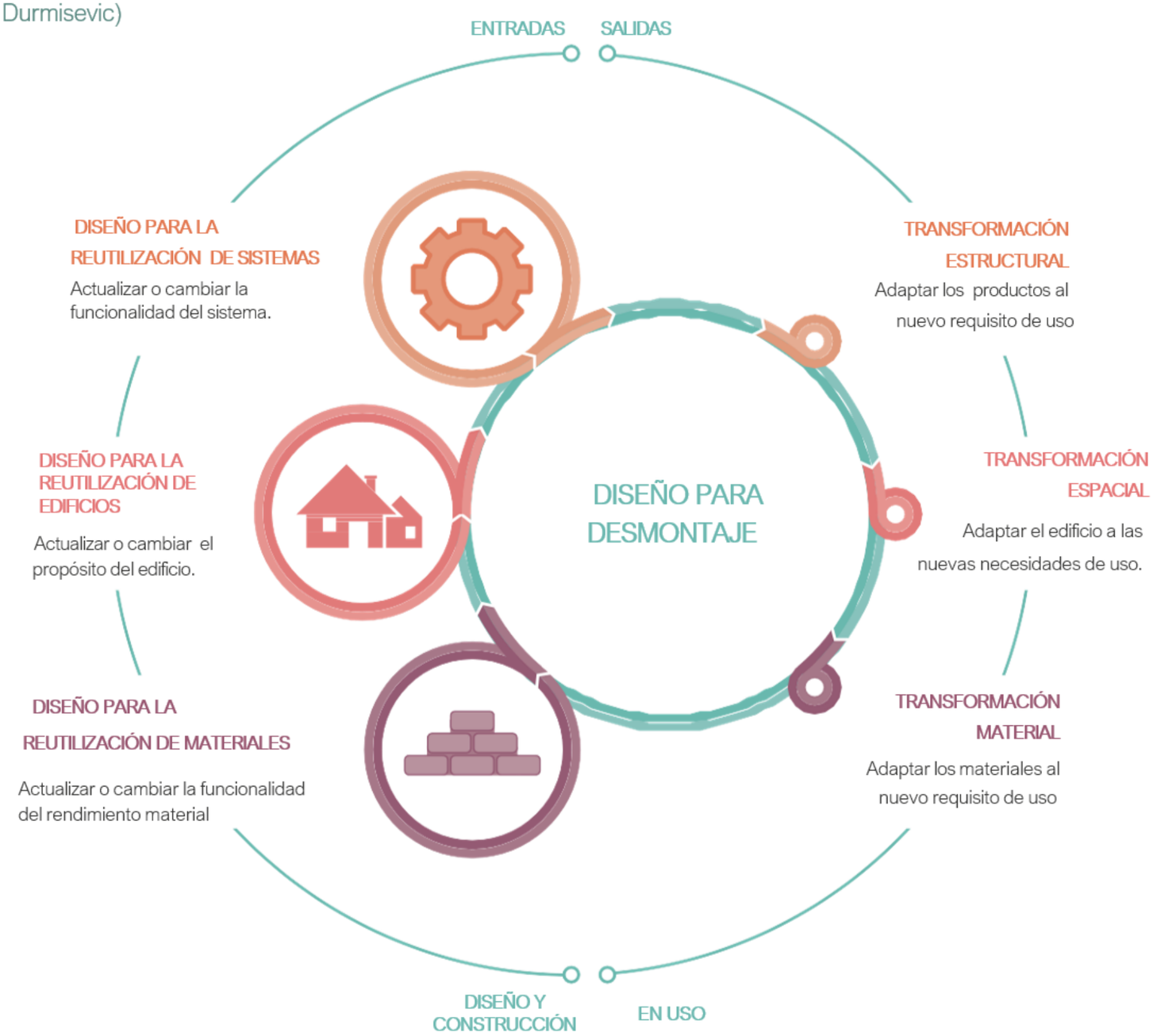Figura 11:Principios de diseño para desmontaje (Fuente: Durmisevic)